

**YOUR Health ★ YOUR Choice**  
**YOUR Community Hospital**





**Dan DeGroot**  
President and CEO, Stoughton Health

# A Letter To Our Community

The last two and a half years have been a true test of our organization's culture, our staff's resolve and commitment to our Mission, Vision and Values. I am grateful to each team member who cared for our patients and families and am humbled to be part of a community that cares for one another.

Stoughton Health has a role to play in the larger continuum of care and we continue to assess the changing needs of the communities we serve. We strive to bring increasingly diverse new services to our local communities to provide safe, quality healthcare that is equitable for all. Dr. Aaron Schwaab, General Surgeon, continues to be one of the top providers of the LINX procedure used to treat gastric reflux. He has implemented a comprehensive Breast Health Program providing services and procedures to women of all ages. In

addition, his specialization with Venous Laser Treatment has become a fast growing part of his practice. Dr. Ashish Rawal, Orthopedic Surgeon, continues to see growth in his custom total joint programs. He is currently driving the expansion of a Shoulder Center expected to serve a patient population throughout the state. Additionally, he is assessing robotic surgical options for the future. Looking at other growing programs, we now offer a Podiatry Clinic and Cardiology Clinic at Stoughton Hospital campus that continues to grow, and we remain committed to offering the only Pediatric Anesthetized Dental Program in Dane County.

In addition to the Specialty Program growth, we have seen a 25% increase in our ED and Urgent Care volumes. Our newest Urgent Care in McFarland has been a tremendous success and provided a needed service to many families. Our Inpatient Geriatric Psychiatry Unit continues to be a highly valued and needed program. The two Rehabilitation and Sports Medicine Clinics located in Oregon and Stoughton have committed themselves to specialty training to enhance care and Cardiac Rehab has started the development of a Pulmonary Rehab Program. Our Medical Imaging and Lab Department have continued to meet and exceed the extra demands required. ALL our teams have pulled together.

Another area of growth Stoughton Health has seen is in services, testing, screening and programming aimed at keeping our community healthy. Most of this is occurring at the Community Health and Wellness Center located at the intersection of County Road B and Highway 51. The addition of this building was a gift which allowed us to partner with JangoDX to provide drive-through COVID testing for the past two and a half years.

Finally, we continue to look for ways to invest in our most precious resource, our people. We will continue to look for ways to enhance, create and implement programs and initiatives within Stoughton Health that elevate the wellbeing of our workforce, align actions with our Mission, Vision, Values, and assure the strengthening and permanency of Stoughton Health's Excellence Together culture.

With Deepest Gratitude,

Daniel DeGroot  
President and CEO  
Stoughton Health

## MISSION

The mission of Stoughton Health is to provide safe, quality healthcare with exceptional personalized service.

## VISION

We grow to meet the changing needs of the communities we serve and become their health partner of choice.

## VALUES

Our patients and community are our number one priority. Employees are committed to providing Excellence Together through:

ATTITUDE | ACCOUNTABILITY  
APPEARANCE | COMMUNICATION  
TEAMWORK | SERVICE

## BENEFITS OF ASKING FOR STOUGHTON HEALTH

- Quality care and service excellence
- Quicker access to many services
- Convenience of less time off work and less travel time for appointments
- Supporting Stoughton Health and keeping health care dollars local

## INSURANCE

- Stoughton Health accepts both Dean Health Plan and Quartz Insurance
- Stoughton Health accepts over 160 insurance plans
- Questions about insurance coverage? Contact: Patient Financial Services at 608-873-2257

## NO REFERRAL NEEDED! (Mammography & PT/OT)

- Annual screening mammography
- Physical therapy and occupational therapy

(A physician referral is not needed with most insurances. At this time Medicare and Medicaid still require a physician referral. Our staff will verify insurance requirements.)

# Stoughton Health Services For YOU And YOUR Family

## URGENT CARE CLINICS

**McFarland Urgent Care Clinic**  
5614 US HWY 51 | 608-838-8242  
M-F 8 a.m. – 8 p.m.  
Sat & Sun 9 a.m. – 5 p.m.

**Oregon Urgent Care Clinic**  
990 Janesville St. | 608-835-5373  
M-F 5 p.m. – 10 p.m.  
Sat & Sun 10 a.m. – 8 p.m.

**Stoughton Hospital Urgent Care**  
900 Ridge Street | 608-873-6611  
6 a.m. – 11 p.m. daily (including weekends & holidays)

## MEDICAL CLINICS

**Cardiology**  
Stoughton Hospital | 608-873-2349

**General Surgery**  
Stoughton Hospital | 608-873-2266

**OrthoTeam**  
Stoughton Hospital | 608-877-3419  
2 Science Court, Suite 102, Madison  
608-231-3410

**Podiatry**  
Stoughton Hospital | 608-241-0848

**Wound Care**  
Stoughton Hospital | 608-877-3400

## STOUGHTON HEALTH SERVICES

- Ambulatory Infusion Center
- Breast Care Services (screening, diagnostic, biopsy, surgery and physical therapy)
- Business Health and Wellness
- Cardiac and Pulmonary Rehabilitation
- Emergency Care
- Geriatric Psychiatry Inpatient Program
- Health Screenings (blood pressure, cholesterol and more)
- Lab
- Medical Imaging (bone density, CT, echocardiography and stress echocardiography, MRI, 3D mammography, nuclear medicine, stereotactic breast biopsy, therapeutic injections and ultrasound)
- Physical, Occupational and Speech Therapy
- Pulmonary Function Testing
- Respiratory Therapy/Cardiopulmonary
- Sleep Disorders Center
- Stress Testing
- Surgical Services – ENT, Colonoscopy/Endoscopy, General Surgery, Ophthalmology, Orthopedic, Pediatric Dentistry, Plastic, Podiatry and Urology
- Transitional Care – Swing Bed
- Vein Treatment (cosmetic and medical)
- Virtual Visits

## REHABILITATION & SPORTS MEDICINE CLINICS

**Stoughton Rehabilitation and Sports Medicine Clinic**  
2300 US Highway 51-138  
Stoughton | 608-873-2292  
(Located at the Stoughton Wellness and Athletic Center)

**Oregon Rehabilitation and Sports Medicine Clinic**  
990 Janesville Street, Oregon  
608-835-5373



Dr. Kaji with a patient



First day of Podiatry

Learn more about Stoughton Health services at [stoughtonhealth.com](http://stoughtonhealth.com)



**RESULTS MATTER**  
Patient Testimonials

"Each of my UC visits have been met with a professional medical staff. I was particularly impressed with Dr. Stier, who in my opinion is the most sincere and empathetic doctor that has treated me. We are extremely fortunate to have him and nursing professionals in our community."

"EVERYONE I encountered was phenomenal - professional, helpful, friendly, caring, knowledgeable."

"The nurses and doctors were very nice and I have recommended Dr. Rawal to all my friends and family."

"Everyone was so caring, competent and compassionate. I had a great experience and feel my quality of life is better now."

"The entire procedure was perfect. Wonderful people, love Dr. Schwaab."

"Excellent mammogram staff!"

"Wonderful staff & physical therapists. Efficient & kind!"

# 2022 Medical Staff Board Members



**Dr. Aaron Schwaab**  
Chief of Staff



**Dr. Ashish Rawal**  
Vice Chief of Staff



**Dr. Abigail Dahlberg**  
Secretary/Treasurer



**Dr. Drew Dean**  
Past Chief of Staff



**Dr. Guirish Agni**



**Dr. Deanne Eccles**



**Dr. Shawn McGuire**

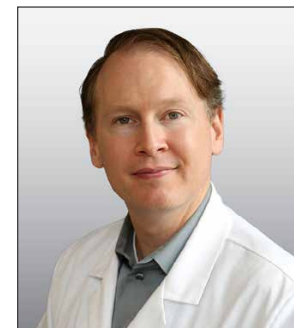

**Dr. Mark Menet**



**Dr. Christina Quale**

# Safely Meeting YOUR Health Needs Locally

Emergency/Urgent Care, Day Surgery and other Outpatient visits all have increased this past year, with no slowdown in sight. Due to the COVID-19 pandemic, patients began seeking the care they previously delayed. In addition, because of national health policies, health insurance guidelines and advancements in technology, much of the care that was Inpatient can now be done as an outpatient procedure.

Stoughton Health has done an outstanding job managing the challenges of the global COVID-19 pandemic, but there are lingering effects that continue to create new challenges. Handling the surge in care has required more personnel, longer hours and supply challenges to care for those with the most serious health conditions.



## INPATIENT ADMISSIONS

Fiscal year October 1 - September 30

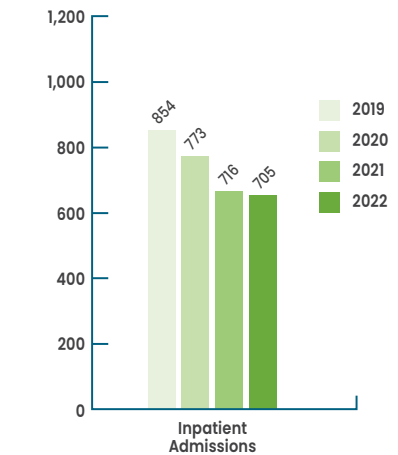

## OUTPATIENT VISITS

Fiscal year October 1 - September 30

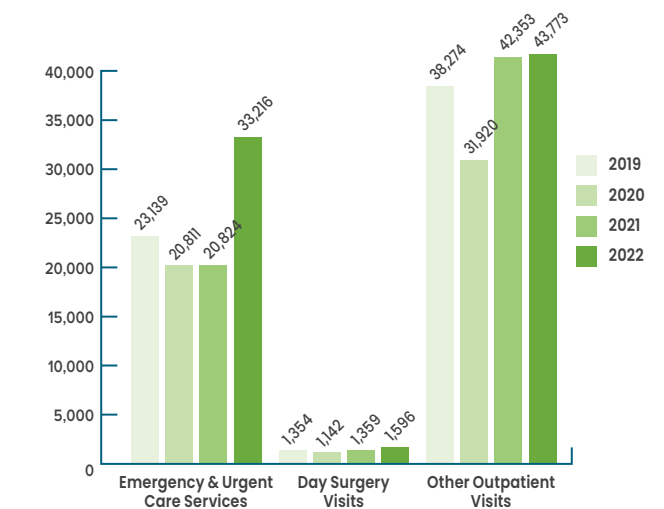



# It's About The Experience

To see any hospital's HCAHPS results, go to the Hospital Compare website at [www.medicare.gov/hospitalcompare](http://www.medicare.gov/hospitalcompare).

Percentage of patients who reported "Always" related to each question.

MEASURE DESCRIPTION	Stoughton Hospital	Wisconsin Average	National Average
Patient survey summary star rating. More stars are better	5 out of 5 stars		
Patients who reported that their nurses "Always" communicated well	88	84	81
Patients who reported that their doctors "Always" communicated well	87	83	82
Patients who reported that they "Always" received help as soon as they wanted	76	74	70
Patients who reported that staff "Always" explained about medicines before giving it to them	68	70	66
Patients who reported that their room and bathroom were "Always" clean	88	80	76
Patients who reported that the area around their room was "Always" quiet at night	66	65	62
Patients who reported that YES, they were given information about what to do during their recovery at home	93	90	87
Patients who "Strongly Agree" they understood their care when they left the hospital	60	58	54
Patients who gave their hospital a rating of 9 or 10 on a scale from 0 (lowest) to 10 (highest)	85	78	73
Patients who reported YES, they would definitely recommend the hospital	85	76	72

## HAPPY SEND OFF



Caring Team Members celebrate the discharge of a grateful patient.

# Giving Back To Our Community

Stoughton Health has worked hard to continue to successfully collaborate and be a good partner with local clinics, civic organizations, chambers, neighboring hospitals, schools, businesses, wellness coalitions, other non-profits and more.

Thank you to everyone who participated, donated or volunteered to help us improve the health and wellness of our community. We are grateful for the opportunity to give back and serve others.

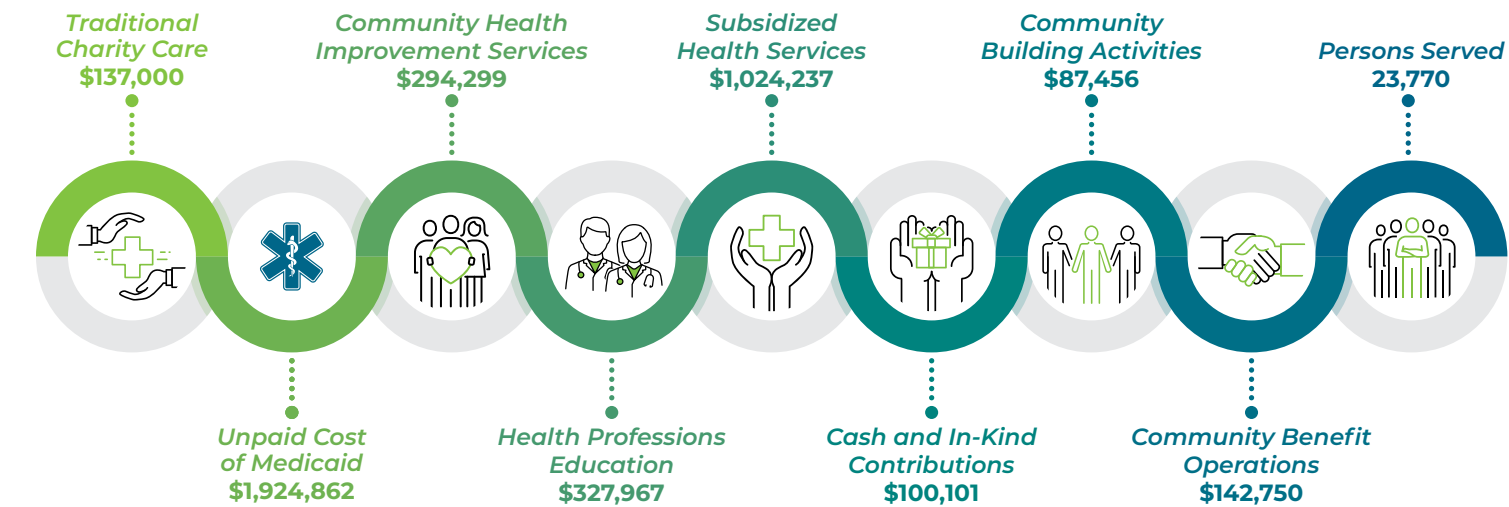

**Community Benefit = \$4,326,754**

October 1, 2020 through September 30, 2021



Community Blood Drive



Girls to Girls Sponsorship



Medications and Sharps Disposal



Stoughton, Oregon, McFarland Relay for Life Event



Oregon Summerfest Parade



**2021-2022 STOUGHTON HEALTH RECOGNITIONS**



Top 20 Most Socially Responsible Hospitals as Recognized by the Low Institute. Rankings included 3,606 hospitals. To achieve this designation, hospitals earned "A" grades across measures of health equity value and outcomes.



Voted Best Imaging/Diagnostics Center



Michelle Abey, Chief Financial Officer  
2022 Stoughton Area Resource Team  
Volunteer of the Year

# Enhancing The Care And Services YOU Want

Thank you to our 2022 Stoughton Health Governing Board



**Tom Fendrick**  
Board Chair



**Donna Olson**  
Vice Chair



**Steve Staton**  
Secretary/Treasurer



**Dr. Aaron Schwaab**  
Chief of Staff



**Dr. Ashish Rawal**  
Medical Staff Rep



**Margo Francisco**  
SSM Rep



**Matt Kinsella**  
SSM Alternate



**Kris Krentz**  
Director

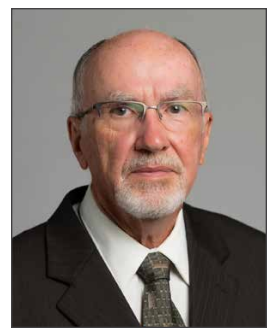

**Glenn Kruser**  
Director



**Nick Probst**  
Director



**Tim Rusch**  
Director



**Sue Vanderbilt**  
Director

# Partners of Stoughton Hospital



The last year demonstrated the amazing commitment of Partners of Stoughton Hospital to Stoughton Health and the community. Continuing to be resilient and creative, the Partners organization continued their annual fundraising efforts holding three flower sales and selling Butter Braids. The Love Light Program was again held virtually and included honoring our first responder community. New this year, the Partners shared a table with Stoughton Health at the Stoughton Community Farmer's Market selling a variety of goods including plants, cookies and pumpkins.

Continuing their financial commitment to Stoughton Health, the Partners donated over \$8,000 for renovations to the foot clinic room and improved parking lot lighting at the Community Health & Wellness Center. Through the Love Light Program, the Partners donated \$10,000 for the purchase of the SPIDER2 Limb Positioner which allows proper patient positioning for shoulder, knee, and small joint arthroscopic procedures. Additionally, the Partners also funded a scholarship for a Stoughton High School student.

In the spirit of service, the Partners continued making twiddle muffins and walker bags, sponsored BINGO at the Stoughton Area Senior Center, and volunteered at the Stoughton Medication and Sharps Drop Off in support for the Stoughton Wellness Coalition. The foot clinic was able to re-open and several Partners returned to in-person volunteering, providing essential assistance to foot clinic clients and providing much-needed staff support.



Stoughton Partners Plant Sale

Over the past year, the Partners enjoyed the ability to return to in-person meetings and began planning for even more events and activities in the upcoming year. If you would like to learn more about Partners of Stoughton Hospital, please call (608) 873-2205 or visit [stoughtonhealth.com](http://stoughtonhealth.com).



**Partners of Stoughton Hospital Officers 2021-2022**  
Back Row (Left to Right): Melanie Miller (President), Roger Odalen (Assistant Treasurer), Sharon Beall (Secretary)  
Front Row (Left to Right): Diane Williams (Gift Shop Committee Chair), Claudia Quam (Vice President), Donna Strandlie (Treasurer), Judeen Reese (Past President)  
Missing: Dawn Windland (Membership Committee Chair), Mary Haley (Public Policy/Community Education/Service Projects)



# Grateful for Your Support

## STOUGHTON HOSPITAL FOUNDATION BOARD MEMBERS



**Jessica Pharo**  
*President*



**Tom Pertzborn**  
*Vice President*



**Mike Daniels**  
*Secretary/Treasurer*



**Brad Schroeder**  
*Immediate Past President*



**Terry Brenny**  
*Director*



**Carolyn Clow**  
*Director*



**Judy Knutson**  
*Director*



**Dr. Sarjoo Patel**  
*Director*



**Matt Roethe**  
*Director*



**Lukas Trow**  
*Director*



**Nicki Wagner**  
*Director*



**Laura Mays**  
*Foundation Executive Director*

### MISSION

The mission of Stoughton Hospital Foundation is to cultivate and nurture relationships, develop, manage, and distribute charitable gifts to assist Stoughton Health in improving the health and wellness of the communities it serves.

### VISION

Meet the changing needs of the communities we serve and become their foundation of choice for financial giving to improve health and wellness.

### VALUES

Community | Accountability  
Relationships | Trust  
Transparency | Service

# Stoughton Hospital Foundation Donors

We appreciate and value every gift. Your partnership with Stoughton Hospital Foundation provides essential resources to Stoughton Health to continue offering the best healthcare with exceptional personalized service to our community. For the purpose of this report, we are recognizing those who have given a gift of \$250 or more during this past fiscal year. We extend a sincere thank you to all of our donors.

- |   |  |                                       |   |  |  |
|---|--|---------------------------------------|---|--|--|
| 608 IMPRINTS, LLC                         | Culver's of Stoughton                    | Jerry and Judy Gryttenholm            | Madison Newspapers,<br>dba Capital Newspapers | Quam's Marine & Motor Sports                     | Dwayne and Tina Strandlie                            |
| Jim and Michelle Abey                     | Dean Health Plan                         | Gunderson Funeral &<br>Cremation Care | Bill and Bev Mansfield                        | Quarles & Brady, LLP                             | Tricia Suess   |
| AON Risk Services Central, Inc.           | Dean Health Service<br>Company, LLC      | Kevin Gyland                          | Terry Marshall and<br>Lesley Johnson          | Quartz Health Solutions, Inc.                    | Summit Credit Union                                  |
| Associated Bank                           | Dan and Tina DeGroot                     | Dan and Jodi Hanson                   | Bill Weber and<br>Laura McDonald-Mays         | Drs. Ashish and<br>Shamila Rawal                 | Sveum Family   |
| Associated Collectors, Inc.               | Delta Dental of Wisconsin                | Hanson Electronics                    | Jerry and Jane McGuire                        | Michael and Judeen Reese                         | Brian W. Swain                                       |
| Backus Family Foundation                  | Dr. Steven Diebold                       | Linda Harrison                        | Medical Specialists, LLC                      | RHD Properties                                   | Tancill Investment Group of RBC<br>Wealth Management |
| John and Jessica Bauer                    | Leonard and Meredith Doom                | David and Nancy Hayes                 | Craig Miller                                  | Matt and Laura Roethe                            | TDS Telecom  |
| Beam Healthcare                           | JP Dreyer                                | Amy J. Hermes                         | Joseph and Nancy Moskal                       | Tim and Peggy Rusch                              | Thrivent Financial                                   |
| Lisa Bear                                 | Jessica Duckwitz                         | IMEG Corp                             | Moyer's, Inc.                                 | Sandbridge Crown Jewel<br>Properties, LLC        | Thyssen Printing Service                             |
| Mary A. Bennett                           | Erik and Sarah Ebert                     | Interior Investments                  | Patricia Murphy                               | Tom and Roberta Sarow                            | TOTAL Mechanical                                     |
| Blackhawk Community<br>Credit Union       | Dr. Deanne Eccles-Rotar                  | J.F. Ahern Co.                        | Janet Nelson and<br>Timothy Reilly            | Christopher Schmitz                              | TRICOR Insurance                                     |
| Scott Blackledge                          | Edward Jones - Jessica Knutson           | J.H. Findorff & Sons, Inc.            | Randy and Donna Olson                         | Brad Schroeder                                   | Lukas and Mikaela Trow                               |
| Tina Boland                               | Edward Jones - Tom Fendrick              | Richard and Kathy Johnson             | One Community Bank                            | Dr. Aaron and Karen Schwaab                      | Universal Foundation, Inc.                           |
| Jim and Marsha Borling                    | Edwin E. & Janet L. Bryant<br>Foundation | Garrett Jones                         | Outsource, Inc.                               | Samuel and Audrey Schwab                         | Patrick and Jodi Vorwald                             |
| Terry and Carolyn Brenny                  | Eide Bailly LLP                          | JP Cullen & Sons, Inc.                | Panther Exteriors & Contracting               | Robert L. Schwartz                               | Rick and Nicki Wagner                                |
| Jill E. Burkhalter                        | Dana Ellis                               | JPC Foundation                        | PARAREVENUE                                   | Seven Hills Striping, Inc.                       | Sarah Watkins  |
| Gloria Carpenter                          | EUA                                      | Marv and Bert Klitzke                 | Partners of Stoughton Hospital                | Shillelagh Foundation                            | Abbey Welsh  |
| CG Schmidt, Inc.                          | Thomas Fendrick and<br>Shelley Moffatt   | Robert A. Klitzke                     | Tom and Abby Pertzborn                        | Norman and Verjean Sime                          | John Westbury and<br>Lori Molinski-Westbury          |
| Allan and Eloise Christensen              | First Business Bank                      | Lakeview Modern Dentistry             | Jennifer Peterson                             | Skaalen Nursing & Rehabilitation<br>Center, Inc. | Jim and Joan Wilcox                                  |
| Commerce Bank                             | Margo Francisco                          | Paul LaZotte                          | Pieper Electric                               | Edmond Smith                                     | William M. Wilson                                    |
| Computer Management &<br>Accounting (CMA) | Judy and Jerry Furseth                   | Dr. Jonathan and Sylvia Lewis         | Stephen Pinckney and<br>Deborah Ericson       | Spangler Professional Services -<br>H&R Block    | WISHIN   |
| Conant Automotive                         | Jeff and Tammy Gassen                    | Lincoln Financial Group               | Pizza Pit                                     | Judson and Nancy Spooner                         | Roger and Julie Wisinger                             |
| Dr. Amy Connell                           | Patricia Giblein                         | Zach and Teresa Lindfors              | Anthony Pogodzinski                           | Dr. Peter Stier                                  | WMSN-TV FOX 47                                       |
| Creekside Place, Inc.                     | JJ Giese                                 | David Locke                           | Psychiatric Medical Care - ITP                | Stoughton Hospital                               | Walter and Tracy Wurtzler                            |
| Cress Funeral &<br>Cremation Service      | Gordon Flesch Company, Inc.              | Madison Advanced<br>Foot & Ankle, LLC |   |  | Yahara Dental  |
|   |  |                                       |   |  | Ziegler Capital Management, LLC                      |

## INFINITE BOUNDARIES RETREAT



Through a generous grant, Stoughton Hospital Foundation is able to cover the cost of registration for women in its service area to participate in Breast Cancer Recovery's Infinite Boundaries Retreats. This grant was made possible by Judy Gryttenholm, a breast cancer survivor, who reached out to various organizations to receive funding. Gryttenholm, who attended the retreat herself, wants to enable other women to share in this "life-changing" experience. "Women don't want to spend the time or money on themselves," explains Gryttenholm. "Our hope is with this grant program more women will get the support they need. They are not alone. There is hope." For information on how to apply for funding, please contact the Stoughton Hospital Foundation at (608) 873-2334 or [foundation@stoughtonhealth.com](mailto:foundation@stoughtonhealth.com).

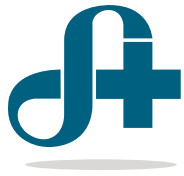

# STOUGHTON HEALTH

Creating Excellence Together



"Dear Stoughton nurses:  
• You guys deserve so much ♥, you are amazing, patient, hard working, and respectable  
• Being a nurse must be super mentally draining and stressful, but you guys push through it and stay awesome, I strive to be like you guys  
• I hope to be a nurse or pediatrician when I grow up because of you guys  
• Thank you for being there for people in need, and always being so uplifting and kind



900 Ridge Street  
Stoughton, WI 53589

608.873.6611  
[www.stoughtonhealth.com](http://www.stoughtonhealth.com)



Affiliated with SSM Health Care of Wisconsin